

Patient report

Bio-Rad DATE: 01/22/2019
D-10 TIME: 10:34 AM
S/N: #DJ4I016123 Software version: 4.20-2
Sample ID: 10420320
Injection date 01/22/2019 09:59 AM
Injection #: 3 Method: HbA1c
Rack #: --- Rack position: 3

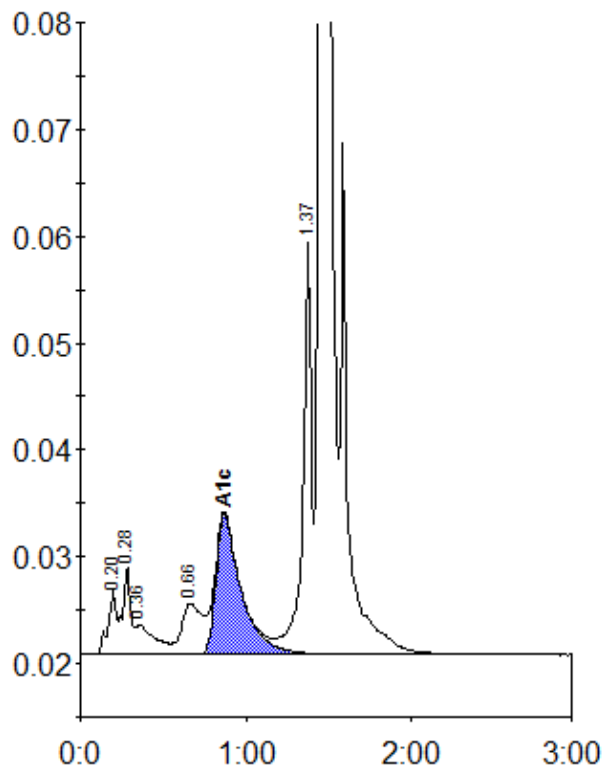

Peak table - ID: 10420320

Peak	R.time	Height	Area	Area %
A1a	0.20	5932	20393	0.9
A1b	0.28	8292	28869	1.2
Unknown	0.36	2779	21743	0.9
LA1c/CHb-1	0.66	4761	40094	1.7
A1c	0.87	13044	138535	7.9
P3	1.37	39711	141648	6.1
A0	1.45	603049	1945504	83.3
Total Area:		2336786		

Concentration:	%
A1c	7.9